

Residenza Alberti

Via Alberti - Cassano Magnago

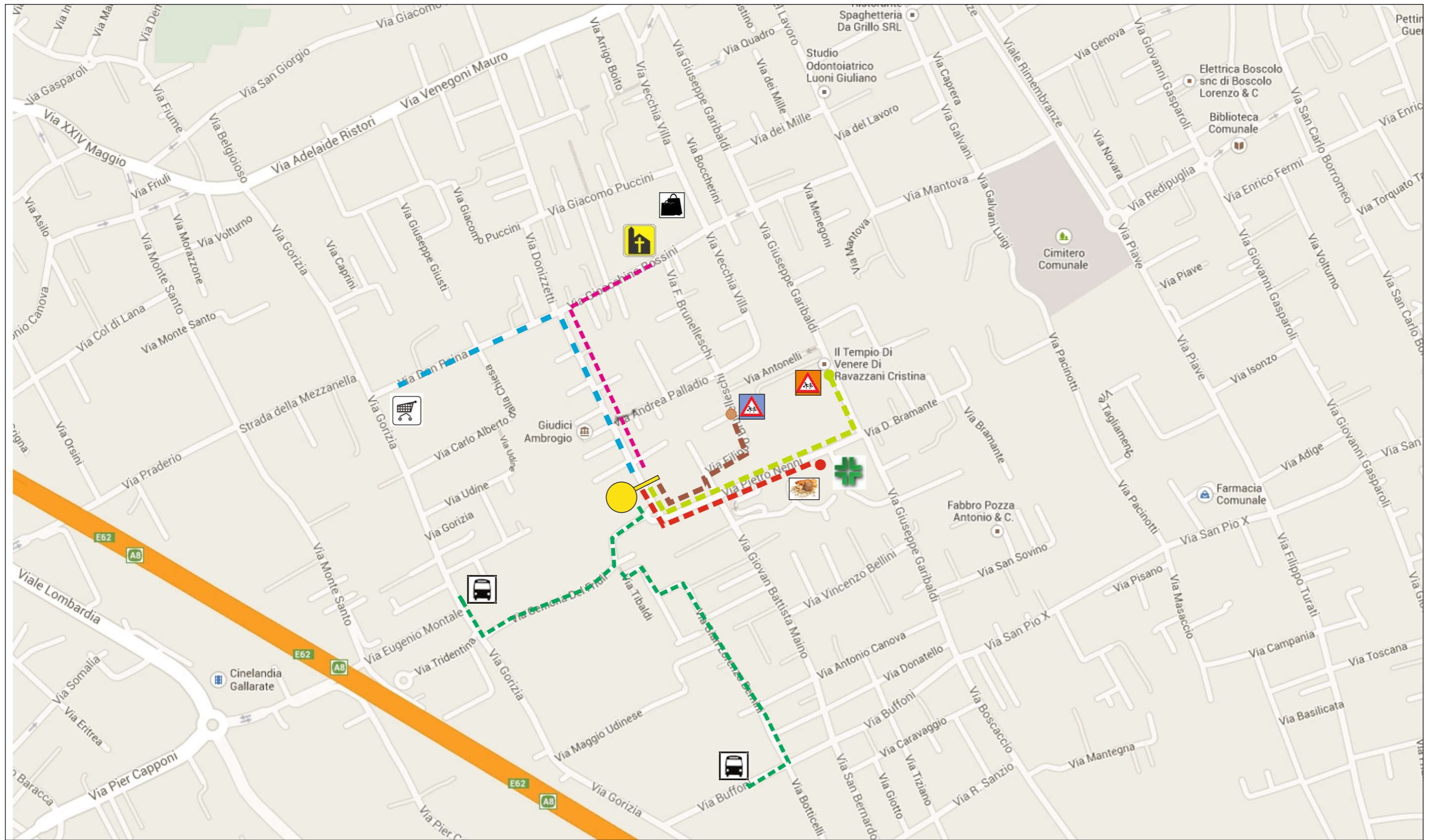

PUNTI DI INTERESSE



Farmacia (300 m)



Scuola materna (550 m)



Panificio (300 m)



TU SEI QUI



Scuola elementare (400 m)



Supermercato (650 m)



Fermata bus (750 m)



Chiesa (500 m)



Abbigliamento Mazzucchelli (600 m)

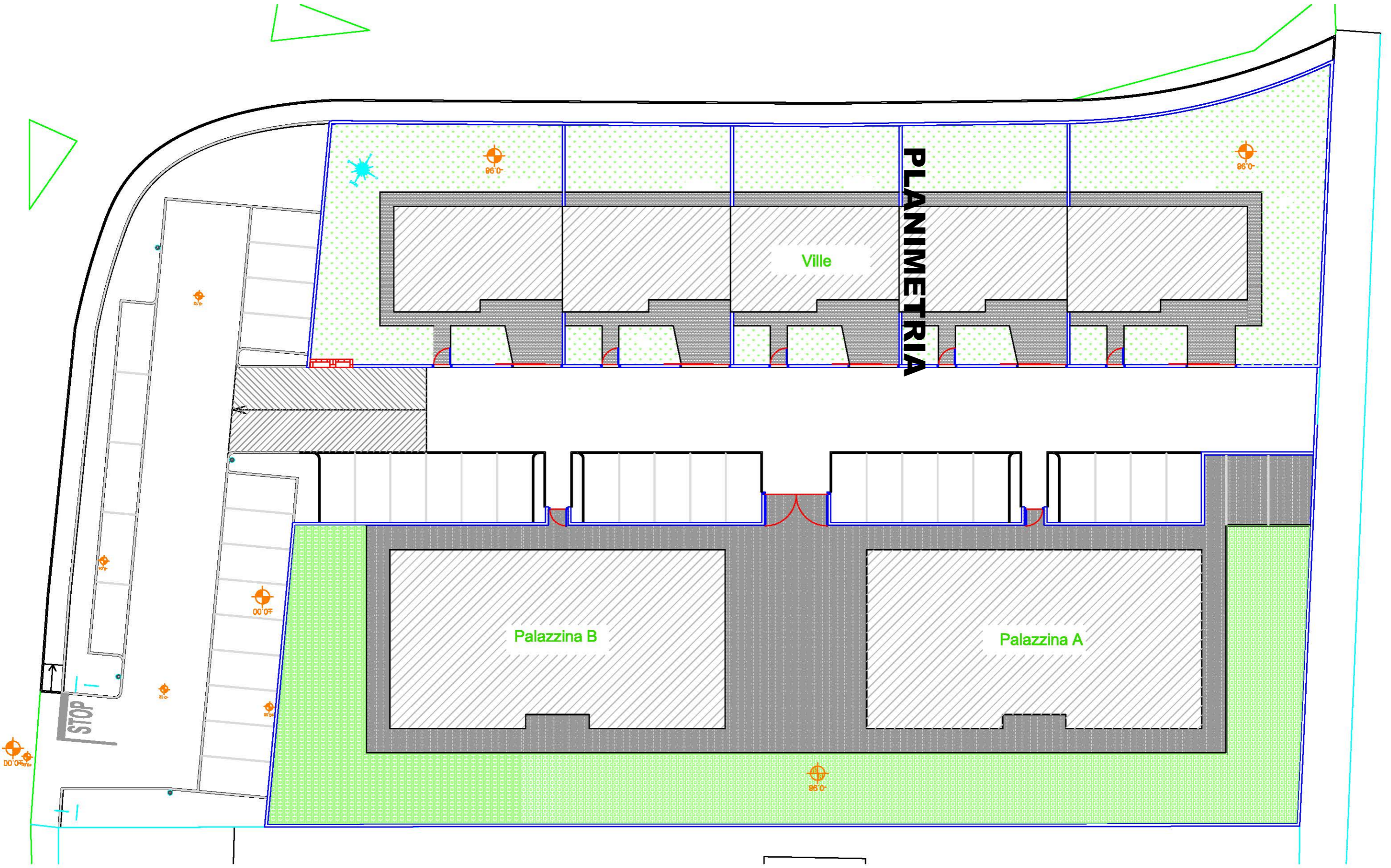

PLANIMETRIA

Ville

Palazzina B

Palazzina A

STOP

00'0"

00'0"

00'0"

00'0"

00'0"

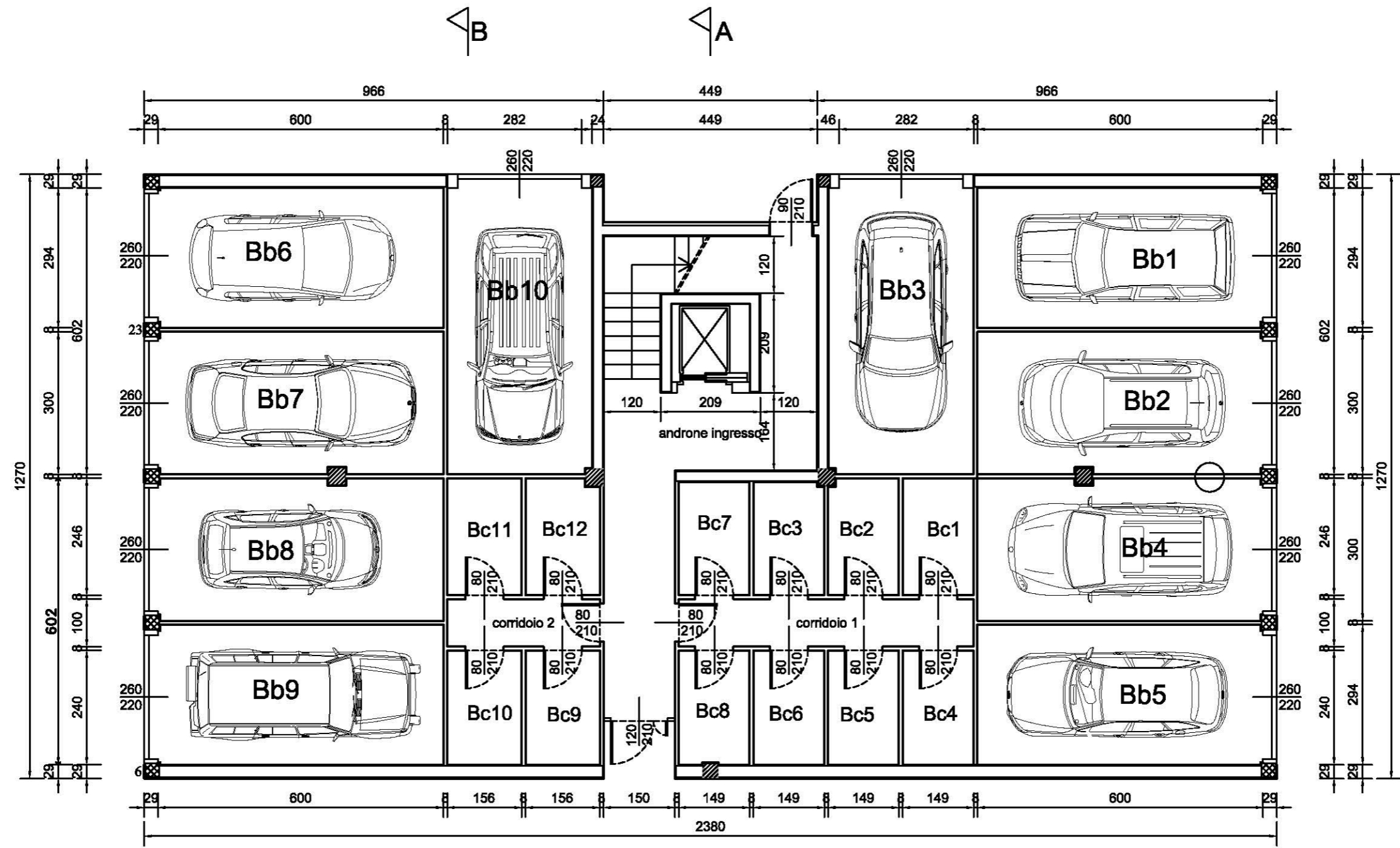

PALAZZINA B - PIANO TERRA

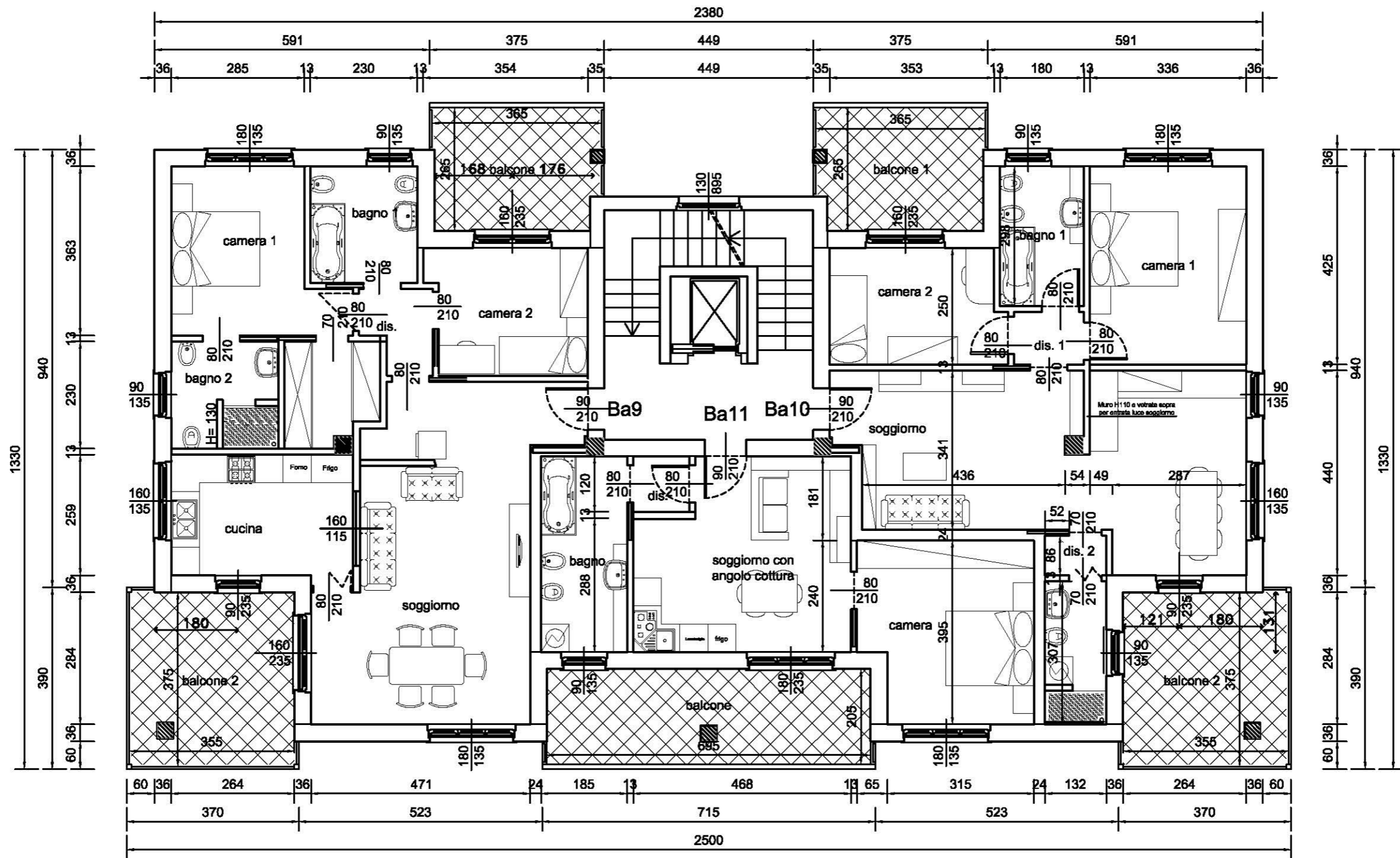

PALAZZINA B - PIANO TERZO



PROSPETTO NORD

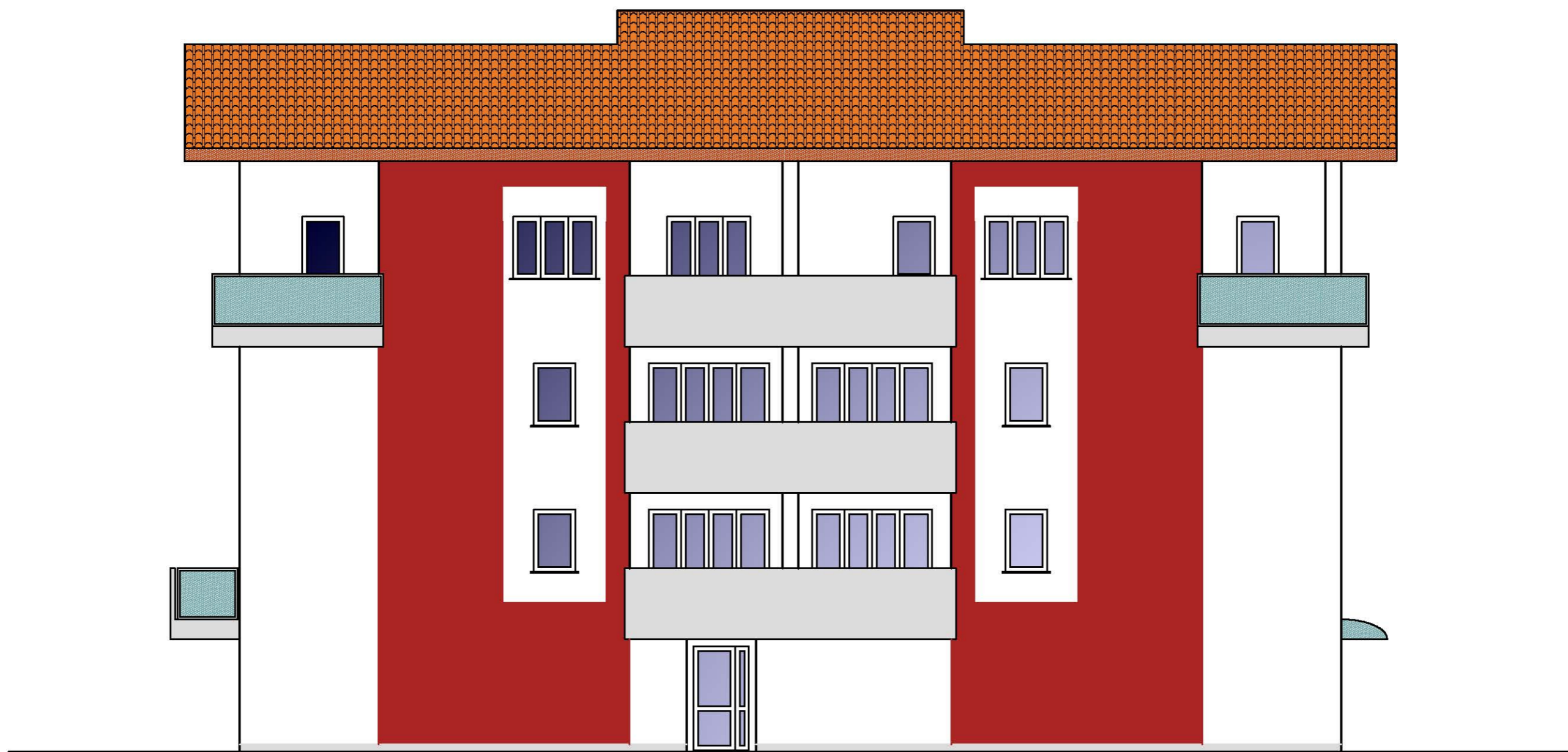

PROSPETTO SUD



PROSPETTO OVEST

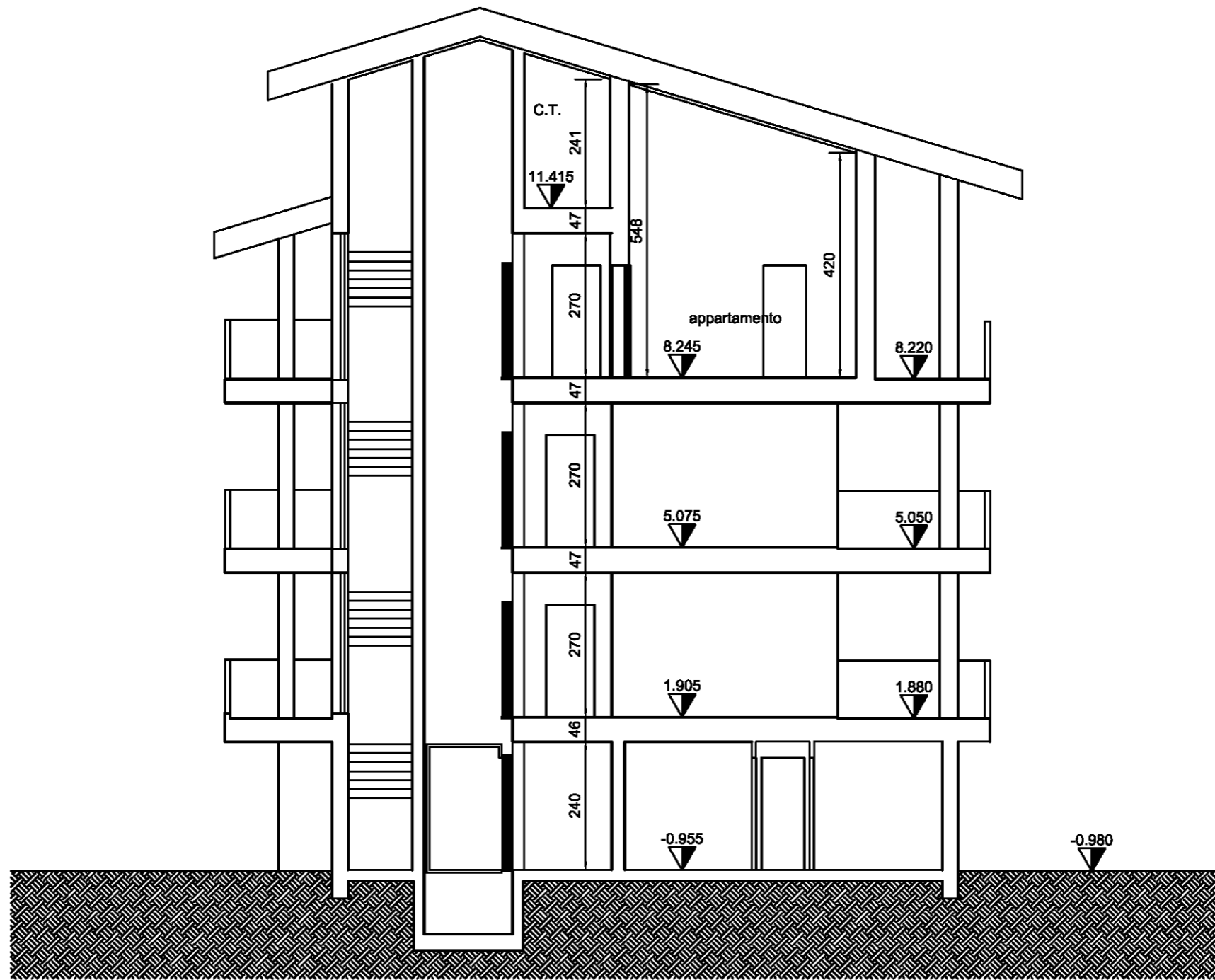

SEZIONE A-A'

Condominio **Residenza Alberti** - via Alberti



TRILOCALE PIANO 3°
Aa9 / Ba9

Condominio **Residenza Alberti** - via Alberti



BILOCALE PIANO 3°
Aa11 / Ba11

Condominio **Residenza Alberti** - via Alberti



TRILOCALE PIANO 3°
Aa10 / Ba10



Vista Generale



Vista Palazzina